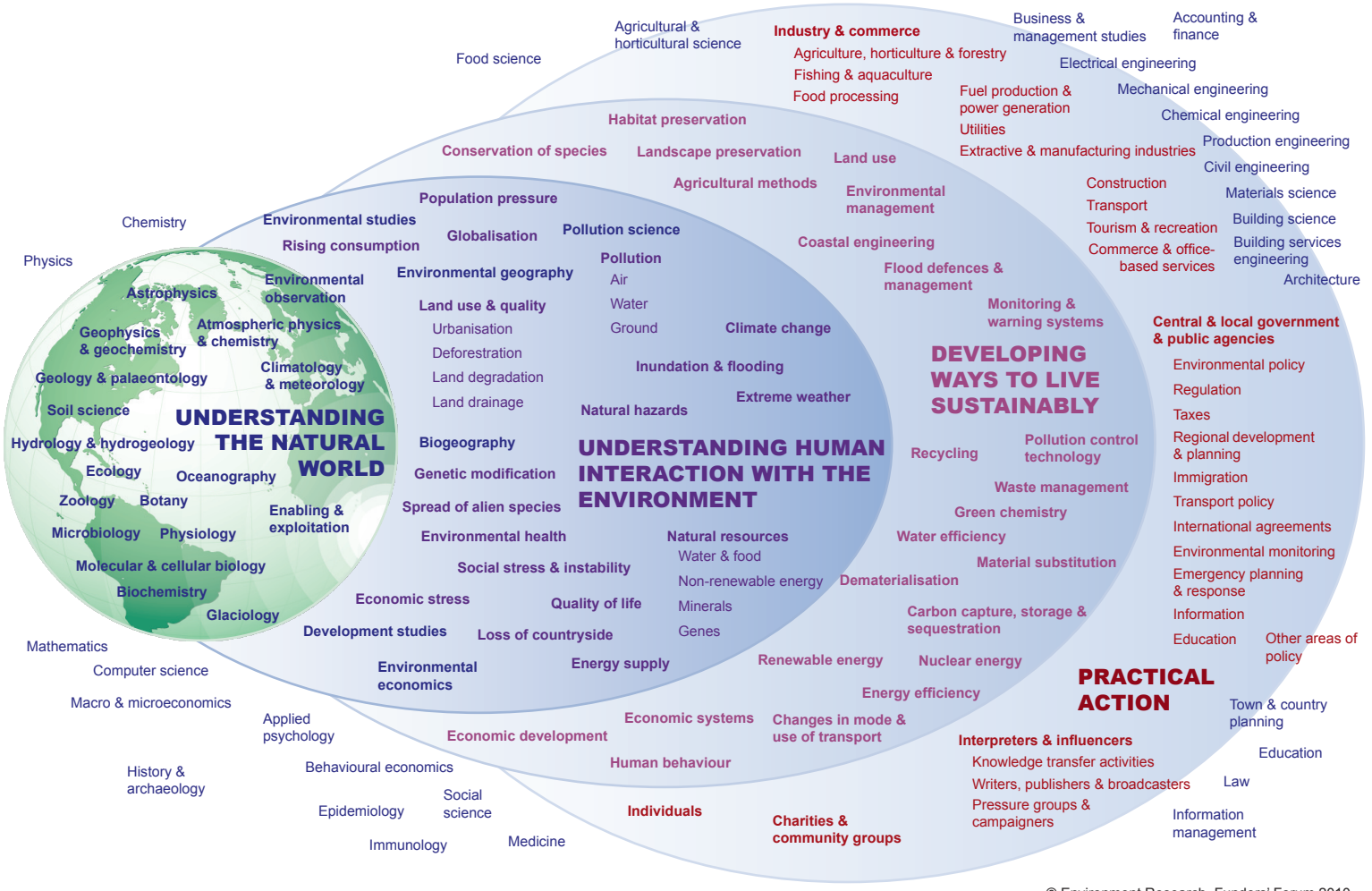
UNDERSTANDING THE NATURAL WORLD
Astrophysics
Geophysics & geochemistry
Geology & palaeontology
Soil science
Hydrology & hydrogeology
Ecology
Oceanography
Zoology
Botany
Microbiology
Physiology
Molecular & cellular biology
Biochemistry
Glaciology
Enabling & exploitation
Environmental observation
Atmospheric physics & chemistry
Climatology & meteorology
Chemistry
Physics
Mathematics
Computer science
Macro & microeconomics
History & archaeology
Applied psychology
Behavioural economics
Epidemiology
Social science
Immunology
Medicine
UNDERSTANDING HUMAN INTERACTION WITH THE ENVIRONMENT
Environmental studies
Rising consumption
Population pressure
Globalisation
Pollution science
Environmental geography
Pollution
Air
Water
Ground
Land use & quality
Urbanisation
Deforestration
Land degradation
Land drainage
Climate change
Inundation & flooding
Extreme weather
Natural hazards
Biogeography
Genetic modification
Spread of alien species
Environmental health
Natural resources
Water & food
Non-renewable energy
Minerals
Genes
Social stress & instability
Economic stress
Quality of life
Development studies
Loss of countryside
Environmental economics
Energy supply
Renewable energy
Nuclear energy
Energy efficiency
Economic systems
Changes in mode & use of transport
Economic development
Human behaviour
Individuals
Charities & community groups
DEVELOPING WAYS TO LIVE SUSTAINABLY
Food science
Agricultural & horticultural science
Industry & commerce
Agriculture, horticulture & forestry
Fishing & aquaculture
Food processing
Fuel production & power generation
Utilities
Extractive & manufacturing industries
Business & management studies
Accounting & finance
Electrical engineering
Mechanical engineering
Chemical engineering
Production engineering
Civil engineering
Materials science
Building science
Building services engineering
Architecture
Habitat preservation
Conservation of species
Landscape preservation
Land use
Agricultural methods
Environmental management
Coastal engineering
Flood defences & management
Monitoring & warning systems
Construction
Transport
Tourism & recreation
Commerce & office-based services
Recycling
Pollution control technology
Waste management
Green chemistry
Water efficiency
Material substitution
Dematerialisation
Carbon capture, storage & sequestration
PRACTICAL ACTION
Central & local government & public agencies
Environmental policy
Regulation
Taxes
Regional development & planning
Immigration
Transport policy
International agreements
Environmental monitoring
Emergency planning & response
Information
Education
Other areas of policy
Town & country planning
Education
Law
Information management
Interpreters & influencers
Knowledge transfer activities
Writers, publishers & broadcasters
Pressure groups & campaigners
© Environment Research Funders' Forum 2010
EARTH & IMPACTS > > > > > > > > > > > > > > > > PRESSURES & CONSEQUENCES > SOLUTIONS >